

NOTICE!!

These documents have been scanned!

Do not place un-scanned documents beneath this notice!

Do not remove this notice from this file!

GPO Jacket No. 560-102
Print Order 61540
Rise Business Services, LLC
Job=AZ15 5/10/2019



Box Number= AZ15035



Claim Begin-End: AMC426090-AMC426090

1 Initial Receipt



AZ15035-11

AMC425596-AMC426147

United States Department of the Interior
Bureau of Land Management
 LANDS/RECREATION & PLANNING
 ONE N CENTRAL AVE
 PHOENIX, AZ 85004 -2203
 Phone: 602-417-9200

Receipt

No: 3087369

Transaction #: 3178725	
Date of Transaction: 07/29/2014	
CUSTOMER:	
GEORGE W BERNIER 5662 VINEVALE CIR LA PALMA, CA 90623-2114 US	

LINE #	QTY	DESCRIPTION	REMARKS	UNIT PRICE	TOTAL
1	1.00	LOCATABLE MINERALS / MINING CLAIMS- NOT NEW-UNADJUD, ONE AUTH NO. ONLY / MINING CLAIM MONEY RECEIVED CASES: AMC426090/\$10.00	AMENDMENT - 1	- n/a -	10.00
TOTAL:					\$10.00

PAYMENT INFORMATION					
1	AMOUNT:	10.00	POSTMARKED:	07/25/2014	
	TYPE:	CHECK	RECEIVED:	07/28/2014	
	CHECK NO:	6381			
	NAME:	BERNIER, GEORGE W 5662 VINEVALE CIR LA PALMA CA 90623-2114 US			

REMARKS

This receipt was generated by the automated BLM Collections and Billing System and is a paper representation of a portion of the official electronic record contained therein.



*Amendment attached
on top of original location
notice*

7/29/14

PLEASE FIND ENCLOSED AMENDMENT FOR
AMC 426090 (RUDY). THE SIZE OF THE
CLAIM HAS BEEN AMENDED.

THANK YOU

GEORGE BERNIER
5662 VINEVALE CIRCLE
LA PALMA, CA. 90623

P.S. PLEASE FIND ENCLOSED CHECK FOR ^{\$}10.00
PROCESSING FEE

BIRMINGHAM OFFICE
2014 JUL 28 A 11:08
PROGRAM: ARIZONA



United States Department of the Interior



BUREAU OF LAND MANAGEMENT

Arizona State Office

One North Central Avenue, Suite 800

Phoenix, Arizona 85004-4427

www.blm.gov/az/

JUL 01 2014

In Reply Refer To:
3800 (9310) RE
AMC426090

CERTIFIED MAIL - RETURN RECEIPT REQUESTED No. 7013 2250 0000 8720 5121

NOTICE

GEORGE BERNIER
5662 VINEVALE CIR.
LA PALMA, CA 90623-2114

:
:
:

This Notice Affects the Claims
Shown in the Block Below.

AMC426090
RUDY

Mining Claim Location Notice(s) – Amendment(s) Required

Pursuant to Title 43 Code of Federal Regulations (CFR) 3832.1, this office received your notices of location for recording mining claims. In accordance with 43 CFR 3832.12, the claims listed above cannot be accepted as filed and must be amended as noted below.

The dimensions of a lode claim cannot exceed 1500 x 600 feet (20.66 acres). Your claim is 660 feet in width. You must reduce the width of your mining claim from 660 feet to 600 feet.

You must file an amendment for each claim listed above to correct the defects identified. There is a \$10 BLM processing fee for each amendment. We must receive the amendments within 30 days of your receipt of this notice. If the amendments are not received within the 30 day timeframe the mining claims will be declared null and void.

If additional information is required, please contact Rod Ebert at 602-417-9397. Please include your AMC serial number(s) on all correspondence.

Sincerely,

Rebecca Heick

Rebecca Heick
Group Administrator
Lands and Minerals

RECEIVED
JUL 28 11:08
BLM
PHOENIX, ARIZONA

United States Department of the Interior
Bureau of Land Management
 LANDS/RECREATION & PLANNING
 ONE N CENTRAL AVE
 PHOENIX, AZ 85004 -2203
 Phone: 602-417-9200

ENTERED
 JAN 15 2014
 BY: *[Signature]*

Receipt

No: 2942604

Transaction #: 3030294	
Date of Transaction: 01/02/2014	
CUSTOMER:	
GEORGE W BERNIER 5662 VINEVALE CIR LA PALMA, CA 90623-2114 US	

LINE #	QTY	DESCRIPTION	REMARKS	UNIT PRICE	TOTAL
1	1.00	LOCATABLE MINERALS / MINING CLAIMS-NEW, UNADJUD, ONE OR MORE AUTH NOS / NEW MINING CLAIM LOCATION FEE \$34 CASES: AMC426090/\$34.00		- n/a -	34.00
2	1.00	LOCATABLE MINERALS / MINING CLAIMS-NEW, UNADJUD, ONE OR MORE AUTH NOS / NEW MINING CLAIM MAINT FEE \$140 CASES: AMC426090/\$140.00		- n/a -	140.00
3	1.00	LOCATABLE MINERALS / MINING CLAIMS-NEW, UNADJUD, ONE OR MORE AUTH NOS / NEW MINING CLAIM PROCESSING FEE CASES: AMC426090/\$20.00		- n/a -	20.00
TOTAL:					\$194.00

PAYMENT INFORMATION				
1	AMOUNT:	194.00	POSTMARKED:	12/30/2013
	TYPE:	CHECK	RECEIVED:	12/31/2013
	CHECK NO:	6155		
	NAME:	BERNIER, GEORGE W 5662 VINEVALE CIR LA PALMA CA 90623-2114 US		

REMARKS

This receipt was generated by the automated BLM Collections and Billing System and is a paper representation of a portion of the official electronic record contained therein.

UNITED STATES POSTAL SERVICE

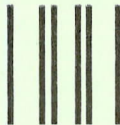

First-Class Mail
Postage & Fees Paid
USPS
Permit No. G-10

- Sender: Please print your name, address, and ZIP+4® in this box•

**U.S. DEPARTMENT OF THE INTERIOR
BUREAU OF LAND MANAGEMENT
ARIZONA STATE OFFICE
ONE NORTH CENTRAL AVENUE, SUITE 800
PHOENIX, AZ 85004-4427**

07/08



SENDER: COMPLETE THIS SECTION

- Complete items 1, 2, and 3. Also complete item 4 if Restricted Delivery is desired.
- Print your name and address on the reverse so that we can return the card to you.
- Attach this card to the back of the mailpiece, or on the front if space permits.

1. Article Addressed to:

GEOFF BERNIER
 5662 VINEVALE CIR.
 LA PALMA, CA 90623-2114
 9310/RE/AMC426090

2. Article Number

(Transfer from service label)

7013 2250 0000 8720 5121

COMPLETE THIS SECTION ON DELIVERY

A. Signature

X

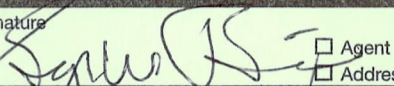
 Agent Addressee

B. Received by (Printed Name)

RECEIVED

DIMA 7 STATE OFFICE

C. Date of Delivery

7/5/14

D. Is delivery address different from item 1?

 Yes

If YES, enter delivery address below:

 No

2014 JUL 10 P 2:54

PHOENIX, ARIZONA

3. Service Type

 Certified Mail® Priority Mail Express™ Registered Return Receipt for Merchandise Insured Mail Collect on Delivery

4. Restricted Delivery? (Extra Fee)

 Yes



United States Department of the Interior

BUREAU OF LAND MANAGEMENT

Arizona State Office

One North Central Avenue, Suite 800

Phoenix, Arizona 85004-4427

www.blm.gov/az/



In Reply Refer To:
3800 (9310) RE
AMC426090

JUL 01 2014

CERTIFIED MAIL - RETURN RECEIPT REQUESTED No. 7013 2250 0000 8720 5121

NOTICE

GEORGE BERNIER
5662 VINEVALE CIR.
LA PALMA, CA 90623-2114

:
:
:

This Notice Affects the Claims
Shown in the Block Below.

AMC426090
RUDY

Mining Claim Location Notice(s) – Amendment(s) Required

Pursuant to Title 43 Code of Federal Regulations (CFR) 3832.1, this office received your notices of location for recording mining claims. In accordance with 43 CFR 3832.12, the claims listed above cannot be accepted as filed and must be amended as noted below.

The dimensions of a lode claim cannot exceed 1500 x 600 feet (20.66 acres). Your claim is 660 feet in width. You must reduce the width of your mining claim from 660 feet to 600 feet.

You must file an amendment for each claim listed above to correct the defects identified. There is a \$10 BLM processing fee for each amendment. We must receive the amendments within 30 days of your receipt of this notice. If the amendments are not received within the 30 day timeframe the mining claims will be declared null and void.

If additional information is required, please contact Rod Ebert at 602-417-9397. Please include your AMC serial number(s) on all correspondence.

Sincerely,

Rebecca Heick
Group Administrator
Lands and Minerals

NOTICE!!

These documents have been scanned!

Do not place un-scanned documents beneath this notice!

Do not remove this notice from this file!

GPO Jacket No. 560-102
Print Order 61540
Rise Business Services, LLC
Job=AZ15 5/10/2019



Box Number= AZ15035



Claim Begin-End: AMC426090-AMC426090

2 Correspondence



AZ15035-11

AMC425596-AMC426147

**NO
DOCUMENTS
FOUND**

NO DOCUMENTS FOUND
NO DOCUMENTS FOUND

NOTICE!!

These documents have been scanned!

Do not place un-scanned documents beneath this notice!

Do not remove this notice from this file!

GPO Jacket No. 560-102
Print Order 61540
Rise Business Services, LLC
Job=AZ15 5/10/2019



Box Number= AZ15035



Claim Begin-End: AMC426090-AMC426090

3 Transfers

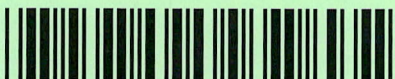

AZ15035-11

AMC425596-AMC426147

**NO
DOCUMENTS
FOUND**

NO DOCUMENTS FOUND
NO DOCUMENTS FOUND

NOTICE!!

These documents have been scanned!

Do not place un-scanned documents beneath this notice!

Do not remove this notice from this file!

GPO Jacket No. 560-102
Print Order 61540
Rise Business Services, LLC
Job=AZ15 5/10/2019



Box Number= AZ15035



Claim Begin-End: AMC426090-AMC426090

4 Miscellaneous

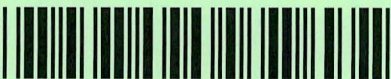

AZ15035-11

AMC425596-AMC426147

UNITED STATES
DEPARTMENT OF THE INTERIOR
BUREAU OF LAND MANAGEMENT
**MAINTENANCE FEE PAYMENT FORM
FOR PLACER MINING CLAIMS**

401240
402548
426090

Remitter Name: GEORGE BERNIER

Mailing Address: 5662 VINEVALE CIR.

City, State, Zip: LAPALMA, CA 90623

Check here if this is a change of address.

FOR COUNTY RECORDER'S USE

No. of claims 5

Total due BLM \$ 1395.00

- The maintenance fee may be paid by cash, check, money order, Bureau of Land Management (BLM) Declining Deposit Account, or credit card (VISA, American Express, Discover, or MasterCard). Payments must be remitted to the BLM State Office where your claim or site is recorded and received on or before September 1. If the payment is mailed, the envelope must be postmarked by a bona fide delivery service on or before September 1 and received at the proper BLM State Office within 15 calendar days after the due date. Payments may also be made by telephone using a credit card. A complete listing of BLM State Offices with their addresses and phone numbers can be found at <http://www.blm.gov>.
- The maintenance fee for the following claim(s) applies to the assessment year _____.

CLAIM NAME	BLM SERIAL NO.	ACRES IN CLAIM	PAYMENT DUE TO THE BLM (See Instructions on Page 2)
THUNDER CANYON	401242	40	\$ 310.00
THUNDER CANYON #4	402556	40	\$ 310.00
RAINBOW'S END #5	401240	40	\$ 310.00
RAINBOW'S END #8	401241	40	\$ 310.00
RUDY	426090	20	\$ 155.00

RECEIVED
BLM STATE OFFICE
2018 AUG 29 P 2:44
PHOENIX, ARIZONA

Use a separate sheet for additional claim names, serial numbers, and claimant names and addresses.

425145 INTERESTED
SEP 05 2018
BY: RAM

PRESS HERE TO SEAL

PRESS FIRMLY TO SEAL



1007

U.S. POSTAGE PAID
PME
ARTESIA, CA
90701
AUG 28, 18
AMOUNT
\$24.70
R2304E107289-03

PRIORITY ★ MAIL ★ EXPRESS™

OUR FASTEST SERVICE IN THE U.S.

RECEIVED
BLM AZ STATE OFFICE
2010 AUG 29 P 2:41
PHOENIX, ARIZONA

WHEN USED INTERNATIONALLY,
A CUSTOMS DECLARATION
LABEL MAY BE REQUIRED.



EP13F July 2013 OD: 12.5 x 9.5



PS 10001000006

VISIT US AT **USPS.COM**®
ORDER FREE SUPPLIES ONLINE



EM030634695US

EM030634695US



UNITED STATES
POSTAL SERVICE®

PRIORITY
★ MAIL ★
EXPRESS™

CUSTOMER USE ONLY

FROM: (PLEASE PRINT) PHONE ()

GEORGE BEAN...
SOUTH VINCENNA CIR...
LINDSEY CA 94023

PAYMENT BY ACCOUNT (if applicable)

DELIVERY OPTIONS (Customer Use Only)

SIGNATURE REQUIRED Note: The mailer must check the "Signature Required" box if the mailer: 1) Requires the addressee's signature; OR 2) Purchases additional insurance; OR 3) Purchases COD service; OR 4) Purchases Return Receipt service. If the box is not checked, the Postal Service will leave the item in the addressee's mail receptacle or other secure location without attempting to obtain the addressee's signature on delivery.

Delivery Options

No Saturday Delivery (delivered next business day)
 Sunday/Holiday Delivery Required (additional fee, where available*)
 10:30 AM Delivery Required (additional fee, where available*)
 *Refer to USPS.com® or local Post Office™ for availability.

TO: (PLEASE PRINT) PHONE ()

BUREAU OF LAND MANAGEMENT
BLM AZ STATE OFFICE
PHOENIX, ARIZONA
P.O. BOX 210000
PHOENIX, AZ 85001-0000

ZIP + 4® (U.S. ADDRESSES ONLY)

- For pickup or USPS Tracking™, visit USPS.com or call 800-222-1811.
- \$100.00 Insurance Included.

ORIGIN (POSTAL SERVICE USE ONLY)

1-Day 2-Day Military DPO

PO ZIP Code Scheduled Delivery Date (MM/DD/YY) Postage \$

Date Accepted (MM/DD/YY) Scheduled Delivery Time Insurance Fee COD Fee

Time Accepted 10:30 AM 3:00 PM 12 NOON \$ \$ \$ \$

AM 10:30 AM Delivery Fee Return Receipt Fee Live Airmail Transportation Fee

PM \$ \$ \$ \$

Special Handling Fee Sunday Holiday Premium Fee Total Postage & Fees

\$ \$ \$

Weight Flat Rate Acceptance Employee Initials

lbs ozs \$

DELIVERY (POSTAL SERVICE USE ONLY)

Delivery Attempt (MM/DD/YY) Time Employee Signature

AM PM

Delivery Attempt (MM/DD/YY) Time Employee Signature

AM PM

1 APR 11-B, OCTOBER 2016 PSN 7690-02-000-9996 3-ADDRESSEE COPY

This packaging is the property of the U.S. Postal Service® and is provided solely for use in sending Priority Mail Express™ shipments. Misuse may be a violation of federal law. This packaging is not for resale. EPI3F © U.S. Postal Service; July 2013; All rights reserved.



UNITED STATES
POSTAL SERVICE.

**United States Department of the Interior
Bureau of Land Management**

Receipt

DIV OF LANDS, MINRLS & ENERGY

ONE N CENTRAL AVE

PHOENIX, AZ 85004 -4427

Phone: 602-417-9200

No:

4251452

Transaction #: 4366965	
Date of Transaction: 08/31/2018	
CUSTOMER:	
GEORGE W BERNIER 5662 VINEVALE CIR LA PALMA, CA 90623-2114 US	

LINE #	QTY	DESCRIPTION	REMARKS	UNIT PRICE	TOTAL
1	1.00	LOCATABLE MINERALS / MINING CLAIMS- NOT NEW-UNADJUD, ONE AUTH NO. ONLY / MINING CLAIM MONEY RECEIVED CASES: AMC401242/\$1395.00	MAINT 2019/5	- n/a -	1395.00
TOTAL:					\$1,395.00

PAYMENT INFORMATION			
1	AMOUNT:	1395.00	POSTMARKED: N/A
	TYPE:	CHECK	RECEIVED: 08/29/2018
	CHECK NO:	951	
	NAME:	BERNIER, GEORGE W 5662 VINEVALE CIR LA PALMA CA 90623-2114 US	

REMARKS

This receipt was generated by the automated BLM Collections and Billing System and is a paper representation of a portion of the official electronic record contained therein.

UNITED STATES
DEPARTMENT OF THE INTERIOR
BUREAU OF LAND MANAGEMENT
MAINTENANCE FEE PAYMENT FORM
FOR PLACER MINING CLAIMS

AMC 401240

402548

426090

Remitter Name: GEORGE W. BERNIER

Mailing Address: 5662 VINEVALE CIR.

City, State, Zip: LAPALMA, CA. 90623

Check here if this is a change of address.

395805

401292

406036

413789

FOR COUNTY RECORDER'S USE

No. of claims

5

Total due BLM \$

1395.00

- The maintenance fee may be paid by cash, check, money order, Bureau of Land Management (BLM) Declining Deposit Account, or credit card (VISA, American Express, Discover, or MasterCard). Payments must be remitted to the BLM State Office where your claim or site is recorded and received on or before September 1. If the payment is mailed, the envelope must be postmarked by a bona fide delivery service on or before September 1 and received at the proper BLM State Office within 15 calendar days after the due date. Payments may also be made by telephone using a credit card. A complete listing of BLM State Offices with their addresses and phone numbers can be found at <http://www.blm.gov>.
- The maintenance fee for the following claim(s) applies to the assessment year _____.

CLAIM NAME	BLM SERIAL NO.	ACRES IN CLAIM	PAYMENT DUE TO THE BLM (See Instructions on Page 2)
THUNDERCANYON	401242	40	\$ 310.00
THUNDERCANYON #4	402556	40	\$ 310.00
RAINBOW'S END #5	401240	40	\$ 310.00
RAINBOW'S END #8	401241	40	\$ 310.00
RUDY	426090	20	\$ 155.00

1395

Use a separate sheet for additional claim names, serial numbers, and claimant names and addresses.

396787L

ENTERED INTO COMPUTER

UNITED STATES
DEPARTMENT OF THE INTERIOR
BUREAU OF LAND MANAGEMENT
**MAINTENANCE FEE PAYMENT FORM
FOR PLACER MINING CLAIMS**

Remitter Name: GEORGE BERNIER

Mailing Address: 5662 VINEVALE CIR.

City, State, Zip: LAPALMA, CA, 90623

Check here if this is a change of address.

FOR COUNTY RECORDER'S USE

No. of claims 5
Total due BLM \$ 4030.00

- The maintenance fee may be paid by cash, check, money order, Bureau of Land Management (BLM) Declining Deposit Account, or credit card (VISA, American Express, Discover, or MasterCard). Payments must be remitted to the BLM State Office where your claim or site is recorded and received on or before September 1. If the payment is mailed, the envelope must be postmarked by a bona fide delivery service on or before September 1 and received at the proper BLM State Office within 15 calendar days after the due date. Payments may also be made by telephone using a credit card. A complete listing of BLM State Offices with their addresses and phone numbers can be found at <http://www.blm.gov>.
- The maintenance fee for the following claim(s) applies to the assessment year _____.

CLAIM NAME	BLM SERIAL NO.	ACRES IN CLAIM	PAYMENT DUE TO THE BLM (See Instructions on Page 2)
GOLDEN DRAGON #3	AMC 395808	140	\$ 1085.00
GOLDEN DRAGON #4	AMC 395809	140	\$ 1085.00
GOLDEN DRAGON	AMC 401292	160	\$ 1240.00
D.G. #1	AMC 406037	40	\$ 310.00
LOST PICK #5	AMC 413789	40	\$ 310.00

RECEIVED
 BLM STATE OFFICE
 PHOENIX, ARIZONA
 2011 AUG 31 A 09:28

Use a separate sheet for additional claim names, serial numbers, and claimant names and addresses.

MAINTENANCE FEE PAYMENT

Claimant Name: GEORGE W. BERNIER
 Address: 5662 VINEVALE CIRCLE
 City: LAPALMA State: CA Zip: 90623
 Telephone: 714-995-3815
 E-mail address: DRGWB1@AOL.COM
 Signature: George W. Bernier

Check here if this is a change of address.

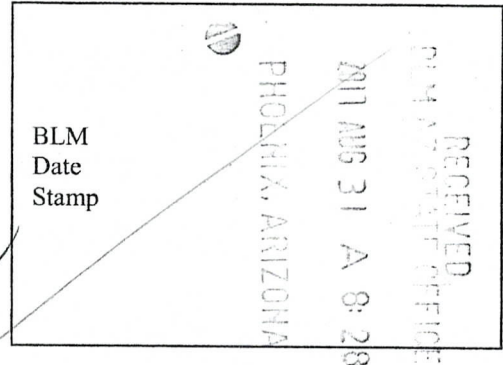

LINE NO.	AMC NUMBER	CLAIM/SITE NAME	COUNTY RECORDER DATA (If available)	TWP	RNG	SEC
1	395808	GOLDEN DRAGON #3		7N	4W	23
2	395809	GOLDEN DRAGON #4		7N	4W	26
3	401292	GOLDEN DRAGON		7N	4W	23
4	406037	D.G. # 1		7N	4W	26
5	413789	LOST PICK #5		7N	4W	12
6						
7						
8						
9						
10						

List additional claims on Form MCF114.

Bureau of Land Management
Arizona State Office
www.blm.gov/az/

No. of Claims*: _____ x \$155 = _____
Check No: _____ Init. _____
Receipt No.: _____
For BLM Use Only

* \$155 per lode mining claim, mill site, or tunnel site; and \$155 for each 20 acres or portion thereof for each placer mining claim.

Form: MCF112
 Revised July 2014

MAINTENANCE FEE PAYMENT

Claimant Name: GEORGE W. BERNIER
 Address: 5662 VINEVALG CIRCLE
 City: LAPALMA State: CA Zip: 90623
 Telephone: 714-995-3815
 E-mail address: DRGWB1@AOL.COM
 Signature: George W. Bernier

Check here if this is a change of address.

BLM
Date
Stamp

RECEIVED
BLM DISTRICT OFFICE
PHOENIX, ARIZONA
2011 AUG 31 A 8:29

Duplicate

LINE NO.	AMC NUMBER	CLAIM/SITE NAME	COUNTY RECORDER DATA (If available)	TWP	RNG	SEC
1	401242	THUNDER CANYON	MARICOPA CO. 2010-0502629	7N	4W	25
2	402556	THUNDER CANYON #4	MARICOPA CO. 2011-0020974	7N	4W	26
3	401240	RAINBOW'S END #5	MARICOPA CO. 2010-0502627	7N	3W	7
4	401241	RAINBOW'S END #8	MARICOPA CO. 2010-0502628	7N	3W	8
5	426090	RUDY	MARICOPA CO.	6N	3W	3
6						
7						
8						
9						
10						

List additional claims on Form MCF114.

No. of Claims*: _____ x \$155 = _____
 Check No: _____ Init. _____
 Receipt No.: _____
For BLM Use Only

Bureau of Land Management
Arizona State Office
www.blm.gov/az/

* \$155 per lode mining claim, mill site, or tunnel site; and \$155 for each 20 acres or portion thereof for each placer mining claim.

Form: MCF112
 Revised July 2014

This form is available from the Arizona Geological Survey and may be reproduced.

UNITED STATES
DEPARTMENT OF THE INTERIOR
BUREAU OF LAND MANAGEMENT
**MAINTENANCE FEE PAYMENT FORM FOR
LODE CLAIMS, MILL SITES, AND TUNNEL SITES**

Remitter Name: GEORGE W. BERNIER
 Mailing Address: 5662 VINEVALS CIR
 City, State, Zip: LAPALMA, CA, 90623

Check here if this is a change of address.

FOR COUNTY RECORDER'S USE

No. of claims/sites 1
 x \$155 per claim/site
 Total due BLM \$155.00

- The maintenance fee may be paid by cash, check, money order, Bureau of Land Management (BLM) Declining Deposit Account, or credit card (VISA, American Express, Discover, or MasterCard). Payments must be remitted to the BLM State Office where your claim or site is recorded and received on or before September 1. If the payment is mailed, the envelope must be postmarked by a bona fide delivery service on or before September 1 and received at the proper BLM State Office within 15 calendar days after the due date. Payments may also be made by telephone using a credit card. A complete listing of BLM State Offices with their addresses and phone numbers can be found at <http://www.blm.gov>.
- The maintenance fee for the following claim(s)/site(s) applies to the assessment year _____.

CLAIM/SITE NAME	BLM SERIAL NO.
RUDY	AMC 426090

RECEIVED
 2011 AUG 31 A 8 29
 PHOENIX, ARIZONA

Use a separate sheet for additional claim/site names, serial numbers, and claimant names and addresses.

3967871

MAINTENANCE FEE PAYMENT

Claimant Name: GEORGE W. BERNIER
 Address: 5662 VINAVALLE CIR
 City: LAPALMA State: CA Zip: 90623
 Telephone: 714-995-3815
 E-mail address: DRGWB1@AOL.COM
 Signature: George W. Bernier

Check here if this is a change of address.

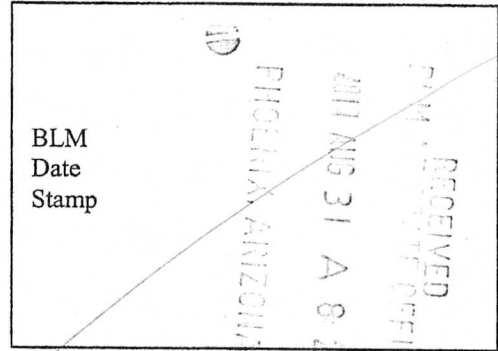

LINE NO.	AMC NUMBER	CLAIM/SITE NAME	COUNTY RECORDER DATA (If available)	TWP	RNG	SEC
1	426090	RUDY	MARICOPA CO.	6N	3W	3
2						
3						
4						
5						
6						
7						
8						
9						
10						

Duplicate

List additional claims on Form MCF114.

No. of Claims*: _____ x \$155 = _____
 Check No: _____ Init. _____
 Receipt No.: _____
For BLM Use Only

Bureau of Land Management
Arizona State Office
www.blm.gov/az/

* \$155 per lode mining claim, mill site, or tunnel site; and \$155 for each 20 acres or portion thereof for each placer mining claim.

Form: MCF112
 Revised July 2014

United States Department of the Interior
Bureau of Land Management
 DIV OF LANDS, MINRLS & ENERGY
 ONE N CENTRAL AVE
 PHOENIX, AZ 85004 -4427
 Phone: 602-417-9200

Receipt

No: 3967871

Transaction #: 4077767	
Date of Transaction: 08/31/2017	
ENTERED INTO COMPUTER	
CUSTOMER:	
GEORGE W BERNIER 5662 VINEVALE CIR LA PALMA, CA 90623-2114 US	(Ac 379) \$155 Refund ENTERED OCT 04 2017 PB

- 5580
- 5425
\$155 Refund

LINE #	QTY	DESCRIPTION	REMARKS	UNIT PRICE	TOTAL
1	1.00	LOCATABLE MINERALS / MINING CLAIMS- NOT NEW-UNADJUD, ONE AUTH NO. ONLY / MINING CLAIM MONEY RECEIVED CASES: AMC401242/\$5580.00	MAINT 2018/36 PD	- n/a -	5580.00
TOTAL:					\$5,580.00

PAYMENT INFORMATION			
1	AMOUNT:	155.00	
	TYPE:	CHECK	
	CHECK NO:	771	
	NAME:	BERNIER, GEORGE W 5662 VINEVALE CIR LA PALMA CA 90623-2114 US	
2	AMOUNT:	1395.00	POSTMARKED: N/A
	TYPE:	CHECK	RECEIVED: 08/31/2017
	CHECK NO:	772	
	NAME:	BERNIER, GEORGE W 5662 VINEVALE CIR LA PALMA CA 90623-2114 US	
3	AMOUNT:	4030.00	POSTMARKED: N/A
	TYPE:	CHECK	RECEIVED: 08/31/2017
	CHECK NO:	773	
	NAME:	BERNIER, GEORGE W 5662 VINEVALE CIR LA PALMA CA 90623-2114 US	

~~771~~
\$155 over
Refund

AMC401240

Authorized Date10/04/2017

Instructions to AccountsAZ BLM REFUND \$155 TO GEORGE W BERNIER; FOR
OVERPAYMENT OF MAINTENANCE FEES PAID, ON
AMC401242, RECEIPT #3967871. PB 602-417-9360.

Login ID5957

Entry Date10/04/2017

Total Amount\$155.00

**DEPARTMENT OF THE INTERIOR
BUREAU OF LAND MANAGEMENT
MINING CLAIMS**

Run Date/Time: 10/04/2017 06:44 AM

(LIVE) Serial Register Page

Page 1 of 1

01 10-21-1976;090STAT0090;43USC1744
Case Type 384201: PLACER CLAIM
Claim Name: THUNDER CANYON
Commodity :
Case Disposition: ACTIVE
Required Maintenance Fee: \$310.00

Total Acres
40.000

Serial Number
AMC401242
Lead File Number
AMC401240

Name & Address

BERNIER JOAN	5662 VINEVALE CIR	LA PALMA, CA 90623-2114	CLAIMANT
BERNIER GEORGE	5662 VINEVALE CIR	LA PALMA, CA 90623-2114	CLAIMANT

Int Rel

Mer Twp	Rng	Sec	Quadrant	District/Field Office	County
14	0070N	0040W	025 SW	HASSAYAMPA FO	MARICOPA

Act Date	Code	Action	Action Remarks	Receipt Number
05/29/2010	403	LOCATION DATE		
06/14/2010	395	RECORDATION NOTICE RECD	1	2152825
08/31/2017	782	MAINTENANCE FEE PAYMENT	2018;\$310	3967871
08/23/2016	782	MAINTENANCE FEE PAYMENT	2017;\$310	3638978
08/28/2015	782	MAINTENANCE FEE PAYMENT	2016;\$310	3382156
08/28/2014	782	MAINTENANCE FEE PAYMENT	2015;\$310	3117318
08/23/2013	682	MAINTENANCE FEE/\$140	2014;\$280	2864193
08/21/2012	682	MAINTENANCE FEE/\$140	2013;\$280	2636911
08/25/2011	682	MAINTENANCE FEE/\$140	2012	2414898
07/29/2010	682	MAINTENANCE FEE/\$140	2011	2179644
06/14/2010	484	LOCATION YEAR / MAINTENANCE	2010	2152825
10/04/2017	379	REFUND AUTHORIZED	\$155;OVERPAYMENT	3967871
08/31/2017	392	MONIES RECEIVED	\$155.00;1	3967871
03/01/2011	669	LAND STATUS CHECKED		
06/14/2010	501	ACCT ADV IN LEAD FILE	AMC401240-AMC401242;	

Line Nr Remarks

**NO WARRANTY IS MADE BY BLM
FOR USE OF THE DATA FOR
PURPOSES NOT INTENDED BY BLM**

401240
402548
426090

MAINTENANCE FEE PAYMENT

Claimant Name: GEORGE W. BERNIER
 Address: 5662 VINEVALE CIRCLE
 City: LAPALMA State: CA Zip: 90623
 Telephone: 714-995-3815
 E-mail address: DRGWB1@AOL.COM
 Signature: *George W. Bernier*

RECEIVED
 BLM AZ STATE OFFICE
 2016 AUG 23 P 2:51
 PHOENIX, ARIZONA
 BLM
 Date
 Stamp

Check here if this is a change of address.

LINE NO.	AMC NUMBER	CLAIM/SITE NAME	COUNTY RECORDER DATA (If available)	TWP	RNG	SEC
1	401242	THUNDERCANYON	MARICOPA CO. 2010-0502629	7N	4W	25
2	402556	THUNDERCANYON #4	MARICOPA CO. 2011-0020974	7N	4W	26
3	401240	RAINBOW'S END #5	MARICOPA CO. 2010-0502627	7N	3W	7
4	401241	RAINBOW'S END #8	MARICOPA CO. 2010-0502628	7N	3W	8
5	426090	RUDY	MARICOPA CO.	6N	3W	3
6						
7						
8						
9						
10						

List additional claims on Form MCF114.

Bureau of Land Management
 Arizona State Office
www.blm.gov/az/

No. of Claims*: 5 x \$155 = \$7395.00
 Check No: 335 Init. AGW
 Receipt No.: 363978
 For BLM Use Only

* \$155 per lode mining claim, mill site, or tunnel site; and \$155 for each 20 acres or portion thereof for each placer mining claim.

Form: MCF112
 Revised July 2014

This envelope is made from post-consumer waste. Please recycle - again.

PRIORITY MAIL EXPRESS™

OUR FASTEST SERVICE IN THE U.S.

12 PM!

WHEN USED INTERNATIONALLY,
A CUSTOMS DECLARATION
LABEL MAY BE REQUIRED.



EP13F July 2013 OD: 12.5 x 9.5



PS 10001000006

VISIT US AT USPS.COM
ORDER FREE SUPPLIES ONLINE

85004 R2303S102838-02



NATIONAL USE



CUSTOMER USE ONLY

FROM: (PLEASE PRINT) PHONE ()

GEORGE BERNIER
5662 VINEVALE CIRCLE
LAPALMA, CA, 90623

PAYMENT BY ACCOUNT (if applicable)

DELIVERY OPTIONS (Customer Use Only)

SIGNATURE REQUIRED Note: The mailer must check the "Signature Required" box if the mailer: 1) Requests the addressee's signature; OR 2) Purchases additional insurance; OR 3) Purchases COD service; OR 4) Purchases Return Receipt service. If the box is not checked, the Postal Service will leave the item in the addressee's mail receptacle or other secure location without attempting to obtain the addressee's signature on delivery.

Delivery Options

No Saturday Delivery (delivered next business day)
 Sunday/Holiday Delivery Required (additional fee, where available)
 10:30 AM Delivery Required (additional fee, where available)
 *Refer to USPS.com or local Post Office for availability.

TO: (PLEASE PRINT) PHONE ()

BUREAU OF LAND MANAGEMENT
ARIZONA STATE OFFICE
ONE NORTH CENTRAL AVE, SUITE 800
PHOENIX, ARIZONA

ZIP + 4® (U.S. ADDRESSES ONLY)
85004-4427

ORIGIN (POSTAL SERVICE USE ONLY)

1-Day 2-Day Military OPO

FC ZIP Code 90703	Scheduled Delivery Date (MM/DD/YY) 8/23/16	Postage \$ 22.95
Date Accepted (MM/DD/YY) 8/22/16	Scheduled Delivery Time <input type="checkbox"/> 6:00 AM - <input type="checkbox"/> 3:00 PM	Insurance Fee \$
Time Accepted (5:22) <input type="checkbox"/> AM <input type="checkbox"/> PM	<input type="checkbox"/> 10:30 AM Delivery	Return Receipt Fee \$
Weight 3.0 oz.	Sunday/Holiday Premium Fee \$	Live Animal Transportation Fee \$
Acceptance Employee Initials TD	Total Postage & Fees \$ 22.95	

DELIVERY (POSTAL SERVICE USE ONLY)

Delivery Attempt (MM/DD/YY) Time	<input type="checkbox"/> AM <input type="checkbox"/> PM	Employee Signature
Delivery Attempt (MM/DD/YY) Time	<input type="checkbox"/> AM <input type="checkbox"/> PM	Employee Signature

LABEL 11-B, SEPTEMBER 2015 PSN 7690-02-000-9996 3-ADDRESSEE COPY



This packaging is the property of the U.S. Postal Service® and is provided solely for use in sending Priority Mail Express™ shipments. Misuse may be a violation of federal law. This packaging is not for resale. EP13F © U.S. Postal Service, July 2013. All rights reserved.

PRIORITY ★ MAIL ★ EXPRESS™



FLAT RATE ENVELOPE

ONE RATE ★ ANY WEIGHT*



PS10001000006

EP13F July 2013
OD: 12.5 x 9.5

PHOENIX, ARIZONA
2016 AUG 23 P 2 56
RECEIVED
BLM AZ STATE OFFICE



* Money Back Guarantee to U.S., select APO/FPO/DPO, and select International destinations. See DMM and IMM at pe.usps.com for complete details.
* For International shipments, the maximum weight is 4 lbs.

RECEIVED
BLM AZ STATE OFFICE

2016 AUG 23 P 2:56

PHOENIX, ARIZONA

BUREAU OF LAND MANAGEMENT
ARIZONA STATE OFFICE
ONE NORTH CENTRAL AVE. SUITE 800
PHOENIX, ARIZONA 85004-4427

United States Department of the Interior
Bureau of Land Management
 DIV OF LANDS, MINRLS & ENERGY
 ONE N CENTRAL AVE
 PHOENIX, AZ 85004 -4427
 Phone: 602-417-9200

Receipt

No: 3638978

Transaction #: 3742894	
Date of Transaction: 08/24/2016	
CUSTOMER:	
GEORGE W BERNIER 5662 VINEVALE CIR LA PALMA, CA 90623-2114 US	

LINE #	QTY	DESCRIPTION	REMARKS	UNIT PRICE	TOTAL
1	1.00	LOCATABLE MINERALS / MINING CLAIMS- NOT NEW-UNADJUD, ONE AUTH NO. ONLY / MINING CLAIM MONEY RECEIVED CASES: AMC401242/\$1395.00	MAINT FEE 2017 - 5	- n/a -	1395.00
TOTAL:					\$1,395.00

PAYMENT INFORMATION					
1	AMOUNT:	1395.00	POSTMARKED:	08/22/2016	
	TYPE:	CHECK	RECEIVED:	08/23/2016	
	CHECK NO:	335			
	NAME:	BERNIER, GEORGE W 5662 VINEVALE CIR LA PALMA CA 90623-2114 US			

REMARKS

This receipt was generated by the automated BLM Collections and Billing System and is a paper representation of a portion of the official electronic record contained therein.

ENTERED
 AUG 25 2016
 BY: *[Signature]*

401240
 402548
 426090

MAINTENANCE FEE PAYMENT

Claimant Name: GEORGE W. BERNIER
 Address: 5662 VINEVALE CIRCLE
 City: LAPALMA State: CA Zip: 90623
 Telephone: 714-995-3815
 E-mail address: DRGWB1@AOL.COM
 Signature: George W. Bernier

BLM
 Date
 Stamp

PHOENIX, ARIZONA

2015 AUG 28 P 4: 00

RECEIVED
 BLM

Check here if this is a change of address.

LINE NO.	AMC NUMBER	CLAIM/SITE NAME	COUNTY RECORDER DATA (If available)	TWP	RNG	SEC
1	401242	THUNDER CANYON	MARICOPA CO. 2010-0502629	7N	4W	25
2	402556	THUNDER CANYON #4	MARICOPA CO. 2011-0020974	7N	4W	26
3	401240	RAINBOW'S END #5	MARICOPA CO. 2010-0502627	7N	3W	7
4	401241	RAINBOW'S END #8	MARICOPA CO. 2010-0502628	7N	3W	8
5	426090	RUDY	MARICOPA CO.	6N	3W	3
6						
7						
8						
9						
10						

List additional claims on Form MCF114.

Bureau of Land Management
 Arizona State Office
www.blm.gov/az/

No. of Claims*: 5 x \$155 = \$775.00
 Check No: 214 Init. GB
 Receipt No.: 3382156
 For BLM Use Only

* \$155 per lode mining claim, mill site, or tunnel site; and \$155 for each 20 acres or portion thereof for each placer mining claim.

Form: MCF112
 Revised July 2014

This form is available from the Arizona Geological Survey and may be reproduced.

SEP 11 2015
 RDM

Print postage online - G



1007



85004

AUG 27 15
AMOUNT

\$19.99

R2303S102838-04

PLEASE PRESS FIRMLY

ATTENTION: DELIVERY PERSONNEL
SENDER HAS WAIVED SIGNATURE
REQUIREMENT
PLEASE DELIVER PER DMM 800.5.3
WE DELIVER EXPRESS MAIL

EXPRESS[®]
MAIL
UNITED STATES POSTAL SERVICE

Flat Rate
Mailing Envelope
For Domestic and International Use

Visit us at usps.com



When used internationally
affix customs declarations
(PS Form 2976, or 2976A).



EK859552990US



PRIORITY
*** MAIL ***
EXPRESS[™]

CUSTOMER USE ONLY

FROM: (PLEASE PRINT) PHONE ()

GEORGE BERNIER
5662 VINGVALE CIR.
LA PALMA, CA. 90623

PAYMENT BY ACCOUNT (if applicable)

DELIVERY OPTIONS (Customer Use Only)

SIGNATURE REQUIRED Note: The mailer must check the "Signature Required" box if the mailer: 1) Requires the addressee's signature; OR 2) Purchases additional insurance; OR 3) Purchases CCD service; OR 4) Purchases Return Receipt service. If the box is not checked, the Postal Service will leave the item in the addressee's mail receptacle or other secure location without attempting to obtain the addressee's signature on delivery.

Delivery Options

No Saturday Delivery (delivered next business day)

Sunday/Holiday Delivery Required (additional fee, where available*)

10:30 AM Delivery Required (additional fee, where available*)
*refer to USPS.com or local Post Office for availability.

TO: (PLEASE PRINT) PHONE ()

BUREAU OF LAND MANAGEMENT
ARIZONA STATE OFFICE
1 NORTH CENTRAL AVE. SUITE 800
PHOENIX, ARIZONA

ZIP + 4[®] (U.S. ADDRESSES ONLY)
85004

■ For pickup or USPS Tracking[™], visit USPS.com or call 800-222-1811.
■ \$100.00 insurance included.

ORIGIN (POSTAL SERVICE USE ONLY)

1-Day 2-Day Military DPO

PO ZIP Code: 10703 Scheduled Delivery Date (MM/DD/YY): 08/29/15 Postage: \$ 19.99

Date Accepted (MM/DD/YY): 08/27/15 Scheduled Delivery Time: 10:30 AM 2:00 PM 12 NOON Insurance Fee: \$ COD Fee: \$

Time Accepted: 1531 10:30 AM Delivery Fee: \$ Return Receipt Fee: \$ Live Animal Transportation Fee: \$

Weight: 3 lbs. 3 oz. Rate: \$ Sunday/Holiday Premium Fee: \$ Total Postage & Fees: \$ 19.99

Acceptance Employee Initial: [Signature]

DELIVERY (POSTAL SERVICE USE ONLY)

Delivery Attempt (MM/DD/YY) Time: AM PM Employee Signature: _____

Delivery Attempt (MM/DD/YY) Time: AM PM Employee Signature: _____

LABEL 11-B, MARCH 2014 PSN 7692-02-003-8996 3-ADDRESSEE COPY

RECEIVED
BLM AT STATE OFFICE
2015 AUG 28 P 4: 01
PHOENIX ARIZONA

WRITE FIRMLY TO MAKE ALL COPIES LEGIBLE.



USPS packaging products have been awarded Cradle to Cradle Certification[™] for their ecologically-intelligent design. For more information go to mbdc.com/usps
Cradle to Cradle Certified[™] is a certification mark of MDC.

Please recycle.



EP13F

This packaging is the property of the U.S. Postal Service[®] and is provided solely for use in sending Express Mail[®] shipments. Misuse may be a violation of federal law. This packaging is not for resale. EPI 3F © U.S. Postal Service, Oct. 2008. All rights reserved.

POSTAGE CAN CHANGE ANY TIME

United States Department of the Interior
Bureau of Land Management
 LANDS/RECREATION & PLANNING
 ONE N CENTRAL AVE
 PHOENIX, AZ 85004 -2203
 Phone: 602-417-9200

Receipt

No: 3382156

Transaction #: 3480468	
Date of Transaction: 08/31/2015	
CUSTOMER:	
GEORGE W BERNIER 5662 VINEVALE CIR LA PALMA, CA 90623-2114 US	

LINE #	QTY	DESCRIPTION	REMARKS	UNIT PRICE	TOTAL
1	1.00	LOCATABLE MINERALS / MINING CLAIMS- NOT NEW-UNADJUD, ONE AUTH NO. ONLY / MINING CLAIM MONEY RECEIVED CASES: AMC401242/\$1395.00	MAINT FEE PYMNT - 5 2016	- n/a -	1395.00
TOTAL:					\$1,395.00

PAYMENT INFORMATION					
1	AMOUNT:	1395.00	POSTMARKED:	08/27/2015	
	TYPE:	CHECK	RECEIVED:	08/28/2015	
	CHECK NO:	214			
	NAME:	BERNIER, GEORGE W 5662 VINEVALE CIR LA PALMA CA 90623-2114 US			

REMARKS

This receipt was generated by the automated BLM Collections and Billing System and is a paper representation of a portion of the official electronic record contained therein.

INTERRECEIVED
 SEP 11 2015
 BY: *R. [Signature]*

UNITED STATES
DEPARTMENT OF THE INTERIOR
BUREAU OF LAND MANAGEMENT
**MAINTENANCE FEE PAYMENT FORM FOR
LODE CLAIMS, MILL SITES, AND TUNNEL SITES**

Amc 426090

Remitter Name: GEORGE BERNIER

Mailing Address: 5662 VINEVALE CIR.

City, State, Zip: LAPALMA, CA. 90623

Check here if this is a change of address.

FOR COUNTY RECORDER'S USE

No. of claims/sites 1
x \$~~140~~ per claim/site
Total due BLM \$ \$155.00

- The maintenance fee may be paid by cash, check, money order, Bureau of Land Management (BLM) Declining Deposit Account, or credit card (VISA, American Express, Discover, or MasterCard). Payments must be remitted to the BLM State Office where your claim or site is recorded and received on or before September 1. If the payment is mailed, the envelope must be postmarked by a bona fide delivery service on or before September 1 and received at the proper BLM State Office within 15 calendar days after the due date. Payments may also be made by telephone using a credit card. A complete listing of BLM State Offices with their addresses and phone numbers can be found at <http://www.blm.gov>.
- The maintenance fee for the following claim(s)/site(s) applies to the assessment year 2015.

CLAIM/SITE NAME	BLM SERIAL NO.
RUDY	Amc 426090

ENTERED
SEP 03 2014
 BY: JB

RECEIVED
 BLM AZ STATE OFFICE
 2014 AUG 28 P 1:33
 PHOENIX, ARIZONA

Use a separate sheet for additional claim/site names, serial numbers, and claimant names and addresses.

RECEIPT # 3117322

United States Department of the Interior
Bureau of Land Management
 LANDS/RECREATION & PLANNING
 ONE N CENTRAL AVE
 PHOENIX, AZ 85004 -2203
 Phone: 602-417-9200

Receipt

No: 3117322

Transaction #: 3209108		ENTERED INTO COMPUTER
Date of Transaction: 08/29/2014		
CUSTOMER:		SEP 03 2014 <i>JS</i>
GEORGE W BERNIER 5662 VINEVALE CIR LA PALMA, CA 90623-2114 US		

LINE #	QTY	DESCRIPTION	REMARKS	UNIT PRICE	TOTAL
1	1.00	LOCATABLE MINERALS / MINING CLAIMS- NOT NEW-UNADJUD, ONE AUTH NO. ONLY / MINING CLAIM MONEY RECEIVED CASES: AMC426090/\$155.00	MAINT FEE PYMNT (1) 2015	- n/a -	155.00
TOTAL:					\$155.00

PAYMENT INFORMATION					
1	AMOUNT:	155.00	POSTMARKED:	08/27/2014	
	TYPE:	CHECK	RECEIVED:	08/28/2014	
	CHECK NO:	6401			
	NAME:	BERNIER, GEORGE W 5662 VINEVALE CIR LA PALMA CA 90623-2114 US			

REMARKS

This receipt was generated by the automated BLM Collections and Billing System and is a paper representation of a portion of the official electronic record contained therein.



1007

00054161-08

Flat Rate Mailing Envelope

For Domestic and International Use

Visit us at usps.com

POSTAL SERVICE

1007

\$19.99
00054161-08



When used internationally
affix customs declarations
(PS Form 2976, or 2976A).



EI 606148125 US



Mailing Label
Label 11-B, March 2004

Post Office To Addressee

ORIGIN (POSTAL SERVICE USE ONLY)		
PO ZIP Code 90630	Day of Delivery <input checked="" type="checkbox"/> Next <input type="checkbox"/> 2nd <input type="checkbox"/> 2nd Del. Day	Postage \$19.99
Date Accepted 8/27/14	Scheduled Date of Delivery Month 8 Day 28	Return Receipt Fee \$
Scheduled Time of Delivery Mo. 8 Day 27 Year 14 Time Accepted 2:20 PM	Scheduled Time of Delivery <input type="checkbox"/> Noon <input checked="" type="checkbox"/> PM	COD Fee \$
Flat Rate <input type="checkbox"/> or Weight lbs. 2.2 Ozs.	Military <input type="checkbox"/> 2nd Day <input type="checkbox"/> 3rd Day Int'l Alpha Country Code	Insurance Fee \$
	Total Postage & Fees \$19.99	Acceptance Emp. Initials BB

DELIVERY (POSTAL USE ONLY)		
Delivery Attempt	Time	<input type="checkbox"/> AM <input type="checkbox"/> PM Employee Signature
Mo. Day		<input type="checkbox"/> PM Employee Signature
Delivery Attempt	Time	<input type="checkbox"/> AM <input type="checkbox"/> PM Employee Signature
Mo. Day		<input type="checkbox"/> PM Employee Signature
Delivery Date	Time	<input type="checkbox"/> AM <input type="checkbox"/> PM Employee Signature
Mo. Day		<input type="checkbox"/> PM Employee Signature

CUSTOMER USE ONLY	
PAYMENT BY ACCOUNT Express Mail Corporate Acct. No.	<input type="checkbox"/> WAIVER OF SIGNATURE (Domestic Mail Only) Additional merchandise insurance is void if customer requests waiver of signature.
Federal Agency Acct. No. or Postal Service Acct. No.	I wish delivery to be made without obtaining signature of addressee or addressee's agent (if delivery employee judges that article can be left in secure location) and I authorize that delivery employee's signature constitutes valid proof of delivery.
<input type="checkbox"/> NO DELIVERY Weekend <input type="checkbox"/> Holiday	<input type="checkbox"/> Mailer Signature

FROM: (PLEASE PRINT) PHONE (714) 995-3815

GEORGE BERNIER
5662 VINEVALE CIR.
LA PALMA, CA. 90623

TO: (PLEASE PRINT) PHONE ()

BUREAU OF LAND MANAGEMENT
ARIZONA STATE OFFICE
ONE NORTH CENTRAL AVE. SUITE 800
PHOENIX, ARIZONA

ZIP + 4 (U.S. ADDRESSES ONLY. DO NOT USE FOR FOREIGN POSTAL CODES.)
8 5 0 0 4 + 4 4 2 7

FOR INTERNATIONAL DESTINATIONS, WRITE COUNTRY NAME BELOW.

PRESS HARD. YOU ARE MAKING 3 COPIES.

FOR PICKUP OR TRACKING
Visit www.usps.com
Call 1-800-222-1811

RECEIVED
BLM AZ STATE OFFICE
2014 AUG 28 P 1:33
PHOENIX, ARIZONA

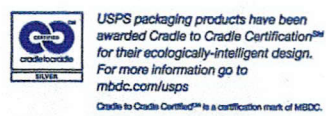

Please recycle.



This packaging is the property of the U.S. Postal ServiceSM and is provided solely for use in sending Express MailSM shipments. Misuse may be a violation of federal law. This packaging is not for resale. EPT3F © U.S. Postal Service; Oct. 2008; All rights reserved.

082708 EM EP13F OCT 2008

NOTICE!!

These documents have been scanned!

Do not place un-scanned documents beneath this notice!

Do not remove this notice from this file!

GPO Jacket No. 560-102
Print Order 61540
Rise Business Services, LLC
Job=AZ15 5/10/2019



Box Number= AZ15035



Claim Begin-End: AMC426090-AMC426090

5 Annual Filings



AZ15035-11

AMC425596-AMC426147

DOORS ARE OPEN

NO DOCUMENTS TO GO

NOTICE!!

These documents have been scanned!

Do not place un-scanned documents beneath this notice!

Do not remove this notice from this file!

GPO Jacket No. 560-102
Print Order 61540
Rise Business Services, LLC
Job=AZ15 5/10/2019



Box Number= AZ15035



Claim Begin-End: AMC426090-AMC426090

6 Location Notices-Amendments and Supporting Documents



AZ15035-11

AMC425596-AMC426147

MINING CLAIM STATUS REPORT

Data Entered: 1/15/2014 RM

MTP Checked By: RM
GEO Checked By: RM

LEAD SERIAL NUMBER: AMC 426090 thru AMC _____

NUMBER OF CLAIMS & TYPE:

1 LODE
____ PLACER
____ ASSOCIATION PLACER
____ MILL SITE
____ TUNNEL SITE

CHARGES:

Location Fee @ \$34 = \$ 34
Processing Fee @ \$20 = \$ 20
Maintenance Fee @ \$140 = \$ 140
Add'l Maint Fee for Assoc Placer = \$ _____
SUBTOTAL \$ _____
Other Fees \$ _____
Other Fees \$ _____
TOTAL \$ 194

TOTAL ACREAGE: _____ Per Claim
(Placer Only)

NUMBER OF LOCATORS: _____

DOCUMENTS RECEIVED VIA: Over-the-Counter [] Mail [] **TIMELY FILED:** Yes [] No []

LEGAL DESCRIPTION: T 6W R 3W SEC 3
T _____ R _____ SEC _____
T _____ R _____ SEC _____
T _____ R _____ SEC _____
T _____ R _____ SEC _____

BLM [] FOREST SERVICE [] _____ SUBJ TO PL 359: Yes [] No []
WILDERNESS AREA [] _____

SPLIT ESTATE: N/A [] SX [] PX [] OTHER [] _____
SRHA [] Was proper Notice filed if located on SHRA Land? Yes [] No []

RECONVEYED MINERALS ON BLM LAND REQUIRE OPENING ORDER FROM 1944 TO 1993:

Open to Entry On _____ N/A []

COMMENTS/STATUS: VOID [] PARTIALLY VOID [] PVT MINERALS [] WITHDRAWN LANDS []

OTHER [] 1. Must reduce width from 660' to 600'

Single check

[] Claimant acknowledges that portions of the following claim(s) site(s) may be void or voidable.

Printed Name of Claimant _____ Signature of Claimant _____

*****FINAL ADJUDICATION*****

DATE 5.29.14 INITIALS RM

AMC 426090

AMENDMENT
AMC 426090

LOCATION NOTICE FOR LODE MINING CLAIM

NOTICE IS HEREBY GIVEN that the RUDY
_____ lode mining claim has been located
by GEORGE W. BERNIER whose current mailing
address is 5662 VINEVALE CIRCLE
LAPALMA, CA. 90623

BLM
Date
Stamp
PHOENIX, ARIZONA
2014 JUL 28 A 11:08
BLM ARIZONA STATE OFFICE

The general course of this claim is S.E. TO N.W. and it is situated in MARICOPA
County, Arizona. This claim is 1500 feet in length and 600 feet in width. This claim runs
from the location monument on which this location notice is posted approximately 180 feet in a
S.E. direction to the S.E. end line and 1320 feet in a N.W. direction to the
N.W. end line. This claim is marked by six monuments, one at each corner and one at the center of each
end line of the claim.

The location monument on which this notice is posted is situated within Section 3, Township 6
N, Range 3 W, Gila Salt River Base and Meridian, Arizona and this claim encompasses portions
of the following quarter section (s), section (s), Township (s) and Range (s) SE 1/4 SE 1/4 & SW 1/4 SE 1/4
SEC. 3, T6N R3W

Gila Salt River Base and Meridian, Arizona.

The locality of this claim with reference to some natural object or permanent monument and additional information
(if any) concerning its locality are as follows: THAT 20 ACRES OF WHICH THE
LOCATION IS POSTED APP. 800' IN A N.W. DIRECTION FROM
THE SEC. OF USGS SEC. 3 T6N R3W

DATED AND POSTED on the ground this 14TH day of OCT, 2013.

LOCATOR (s) George W. Bernier

ENTERED
JUL 28 2014
BY [Signature]

Form MCF100
Revised July 2005

AMC 426090

AMENDMENT
AMC426090

CLAIM MAP

↑
N

Lode (X) Placer ()

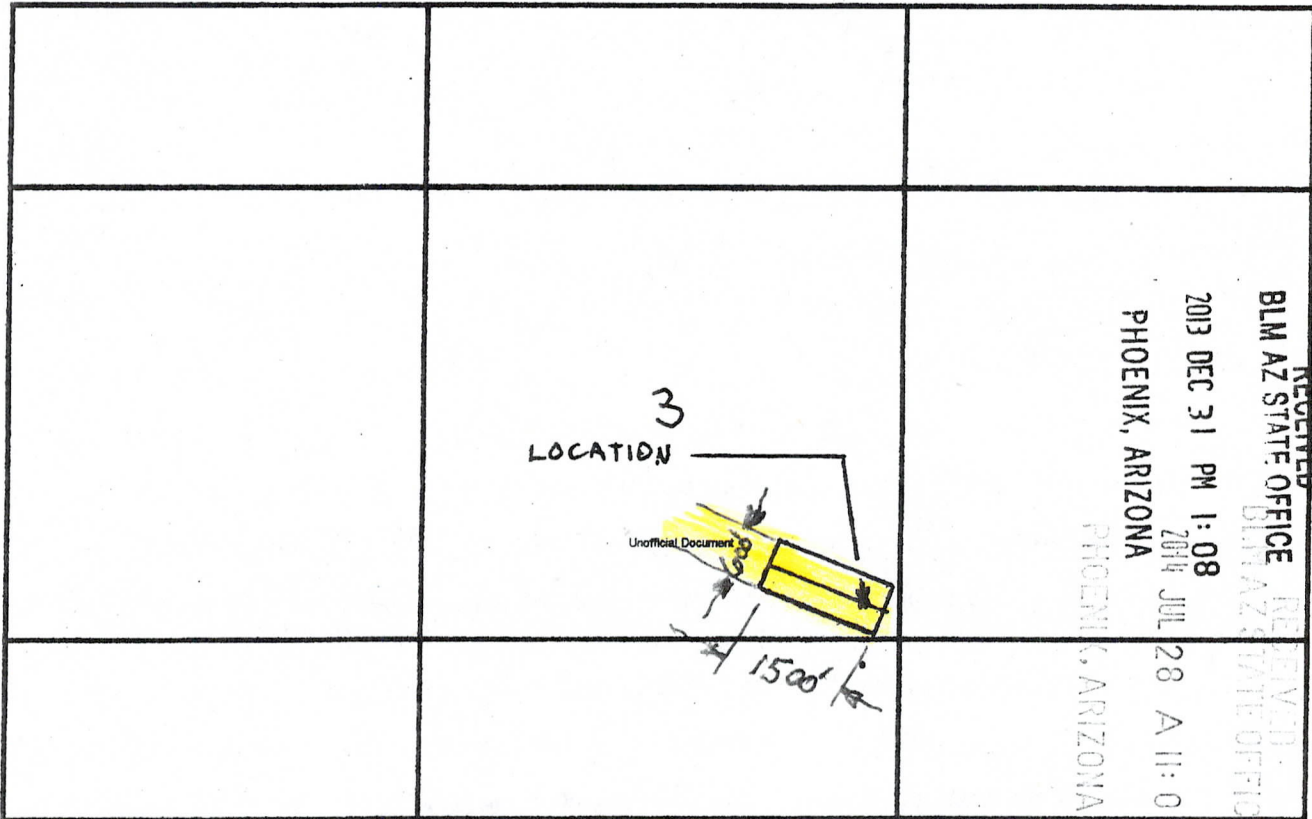
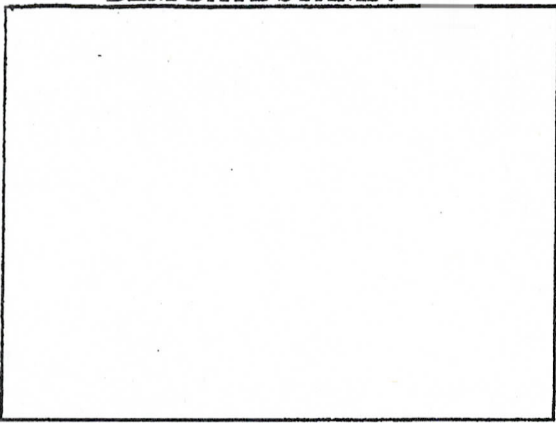

Scale: 1" = _____

SE $\frac{1}{4}$ SE $\frac{1}{4}$ + SW $\frac{1}{4}$ SE $\frac{1}{4}$

1. The above map depicts the Rudy mining claim, which is located in the _____ of Section(s) 3, Township 6 N, Range 3 W, Gila and Salt River Base and Meridian, Maricopa County Arizona.

2. The type of corner and location monuments used are as follows: 1.5" x 4' Capped PVC

3. The bearings and distances in degrees and feet between claim corners are as depicted on the map.

NOTE: DRAWING NOT TO SCALE

AMC 426090

Lode

LOCATION NOTICE FOR ~~MINING~~ MINING CLAIM

NOTICE IS HEREBY GIVEN that the Rudy ^{Lode} ~~mining~~ mining claim has been located by George Bernier 5662 Vinevale Circle
La Palma, Ca. 90623

The general course of this claim is S.E. to N.W. and it is situated in Maricopa County(ies), Arizona.

This claim is 1500 feet in length and 660 feet in width. This claim runs from the location monument on which the location notice is posted approximately 180 feet in a S.E. direction to the SE end line and 1,320 feet in a N.W. direction to the N.W. end line. This claim is marked by four monuments, one at each corner of the claim.

The location monument on which this notice is posted is situated within Section 3, Township 6 N, Range 3 W, Gila Salt River Base and Meridian, Arizona. This claim encompasses portions of the following legal subdivision(s) if located by legal subdivision or the following quarter section(s), Section(s), Township(s), and Range(s): SE 1/4 SE 1/4 & SW 1/4 SE 1/4
Sec. 3, T6N R3W, Gila Salt River Base and Meridian, Arizona.

The locality of this claim with reference to some natural object or permanent monument and additional information (if any) concerning its locality are as follows: That 20.6 acres of
which the location is posted app. 800' in a N.W.
direction from the SEC. of U.S.G.S. Sec. 3 T6N R3W.

DATED AND POSTED on the ground this 14TH day of Oct., 2013.

Agent For

LOCATOR(s) 1 Byle
Per P.O.A. on file

BLM DATE STAMP:

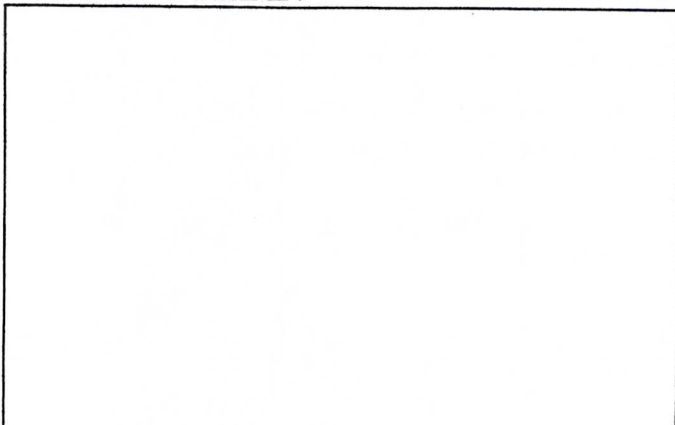

2013 DEC 31 PM 1:08
PHOENIX, ARIZONA

RECEIVED
BLM AZ STATE OFFICE

AN0426090

BLM DATE STAMP:

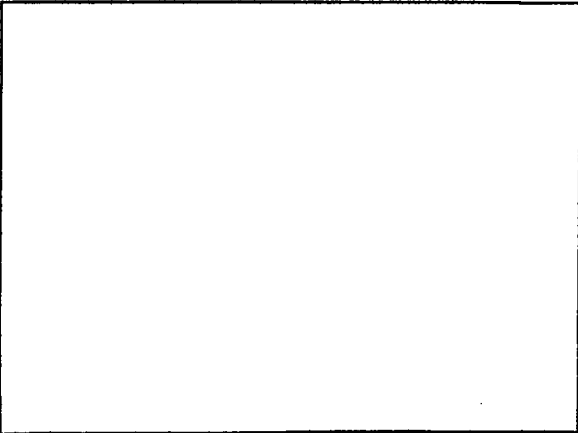

CLAIM MAP

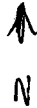

Lode (X) Placer ()

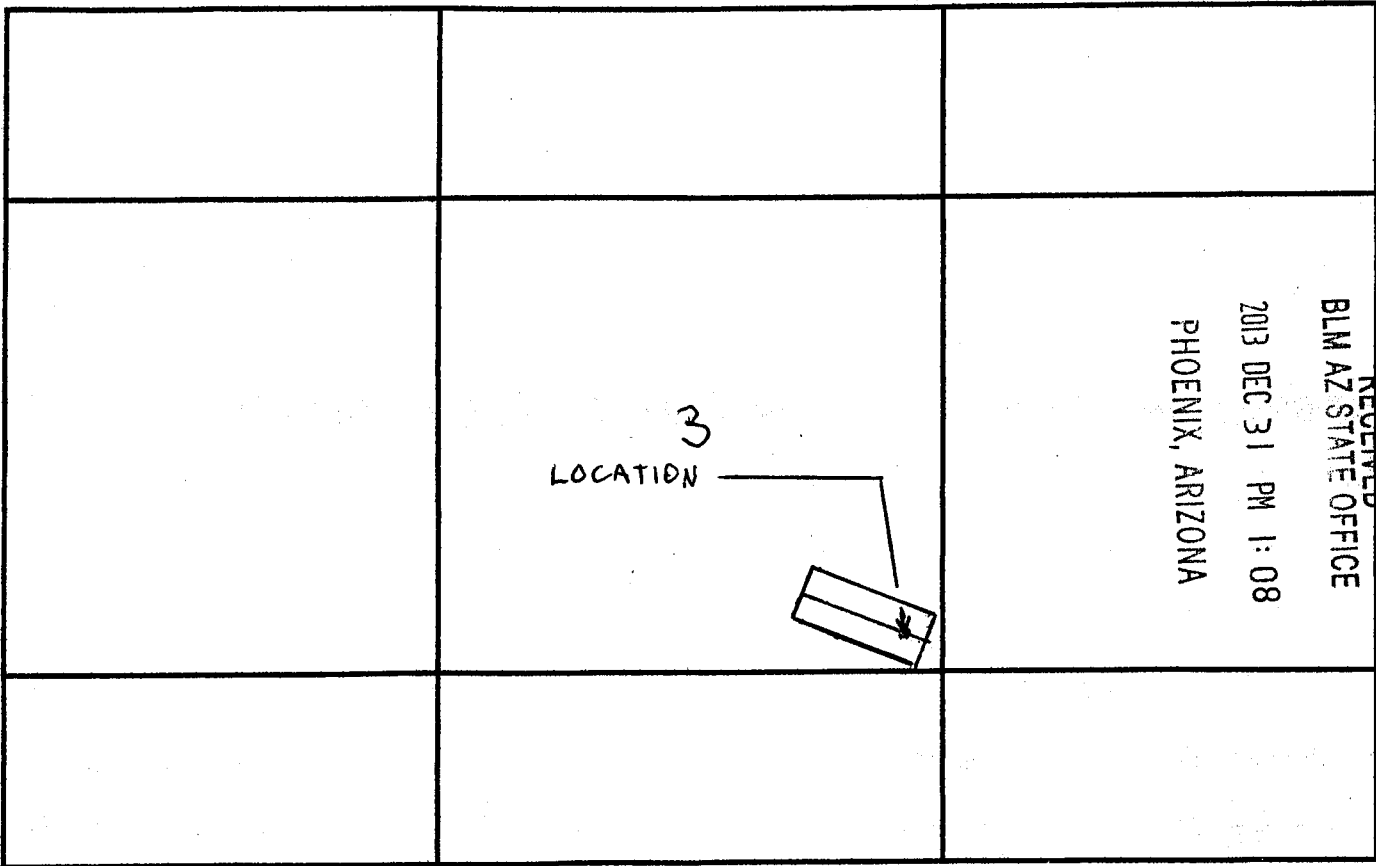

Scale: 1" = _____

SE $\frac{1}{4}$ SE $\frac{1}{4}$ + SW $\frac{1}{4}$ SE $\frac{1}{4}$

1. The above map depicts the Rudy mining claim, which is located in the _____ of Section(s) 3, Township 6 N, Range 3 W, Gila and Salt River Base and Meridian, Maricopa County Arizona.

2. The type of corner and location monuments used are as follows: 1.5" x 4' Capped PVC.

3. The bearings and distances in degrees and feet between claim corners are as depicted on the map.

AMC 1126090

NOTE: DRAWING NOT TO SCALE

Input Parameters for Geographic Report with Land

System Id = CR

Admin State = AZ

Geo State =

Casetype Begins With

Case Disp Txt = AUTHORIZED, CANCELLED, EXPIRED, PENDING, REJECTED, RELINQUISHED, VOID, WITHDRAWN

Mer Twp Rng = 14 0060N 0030W

Section = 003, 999

Mtrs =

Commodity =

Commodity Txt =

Pending Org =

Pend Org Decode =

Total Rows Returned: 0

TOWNSHIP 6 NORTH RANGE 3 WEST OF THE GILA AND SALT RIVER MERIDIAN, ARIZONA

MARICOPA COUNTY

STATUS OF PUBLIC DOMAIN
LAND AND MINERAL TITLES

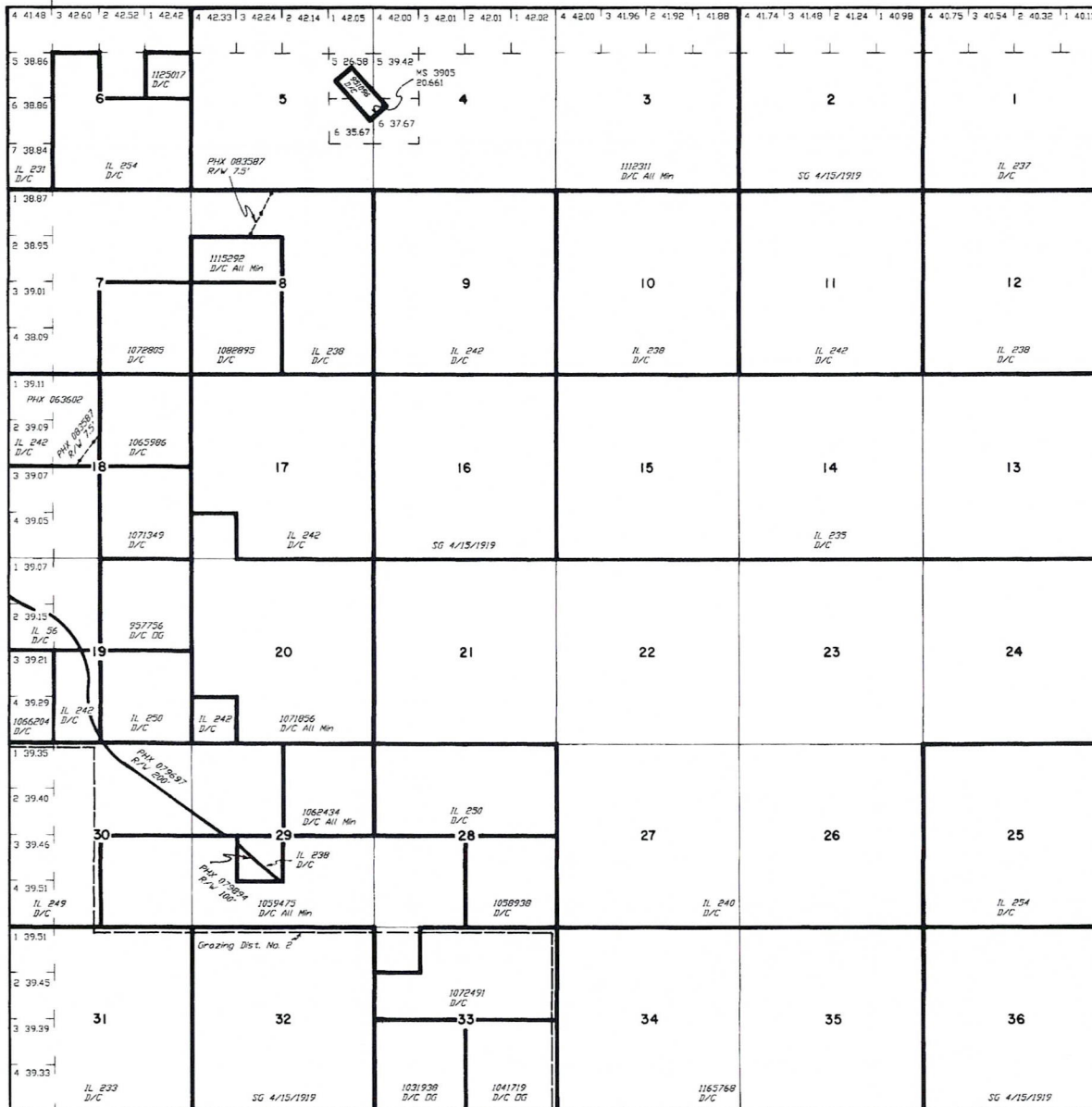

INDEX TO SEGREGATED TRACTS

RESURVEY TRACT NO	ORIGINAL SURVEY			
	T	R	SEC	SUBDIVISION

FOR ORDERS EFFECTING DISPOSAL OR USE OF UNIDENTIFIED LANDS WITHDRAWN FOR CLASSIFICATION, MINERALS, WATER AND/OR OTHER PUBLIC PURPOSES, REFER TO INDEX OF MISCELLANEOUS DOCUMENTS.

DIST. NO. 2

MDS P2P NW

CURRENT TO	BY
3/19/2001	B T

Let 33°48'42" N
Long 112°30'58" W



WARNING STATEMENT
This plat is the Bureau's Record of Title, and should be used only as a graphic display of the township survey data. Records herein do not reflect title changes which may have been effected by lateral movements of rivers or other bodies of water. Refer to the cadastral surveys for official survey information.

T 5 N
R 3 W